

FRONT ELEVATION

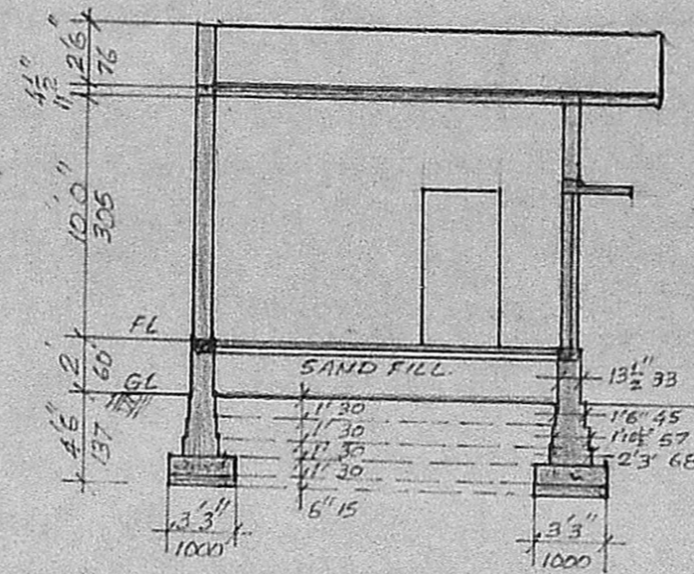

SECTION ON 'A-A'

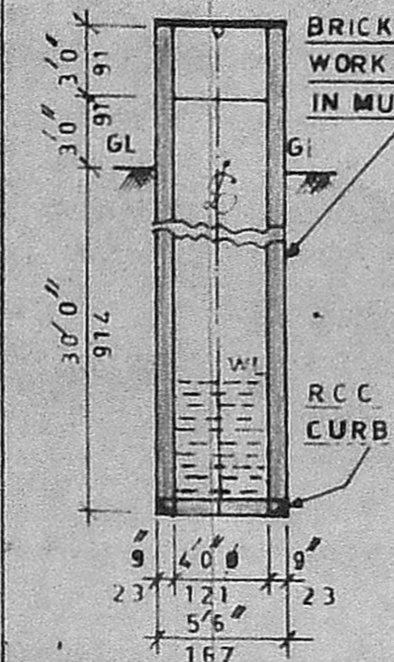

WELL DETAILS

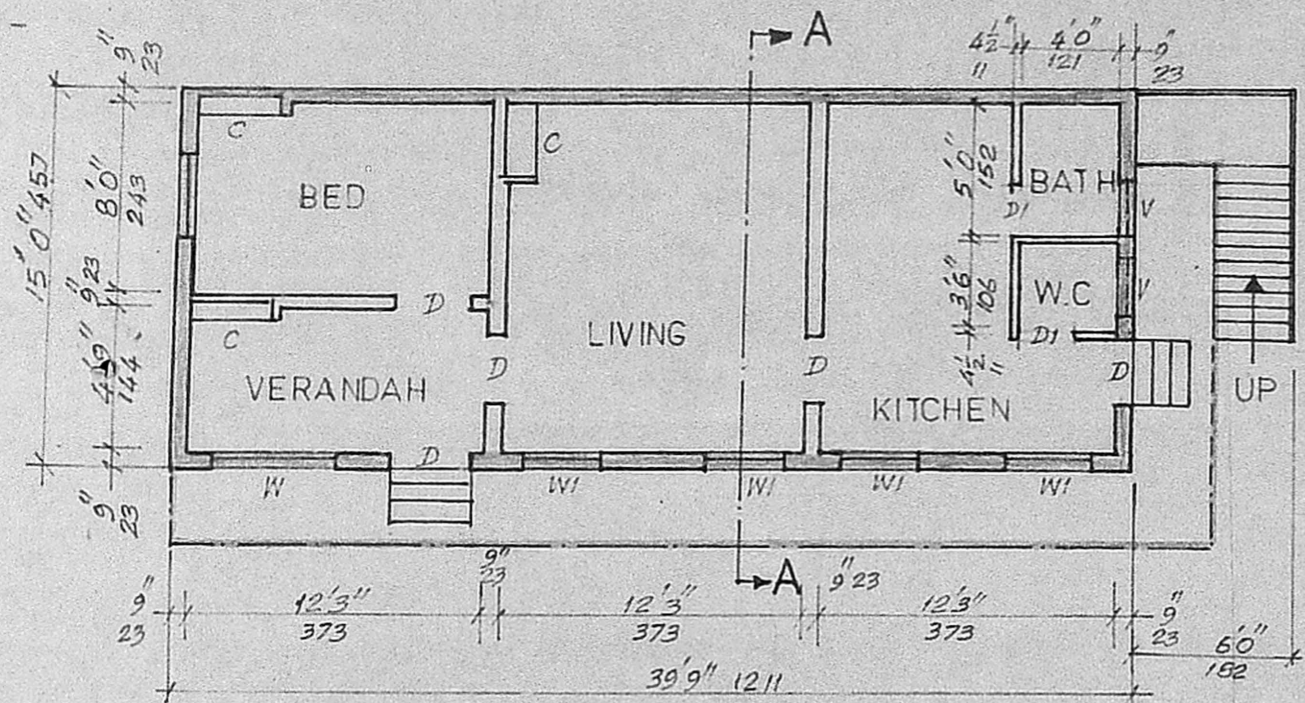

PLAN

Planning Permit No. A/11223/17
APPROVED
 Subject to the conditions in this office letter.
 No. A1/10881/6 Dtd. 5/11-89
 T. L. [Signature]
 FOR MEMBER SECRETARY
 MADRAS METROPOLITAN
 DEVELOPMENT AUTHORITY

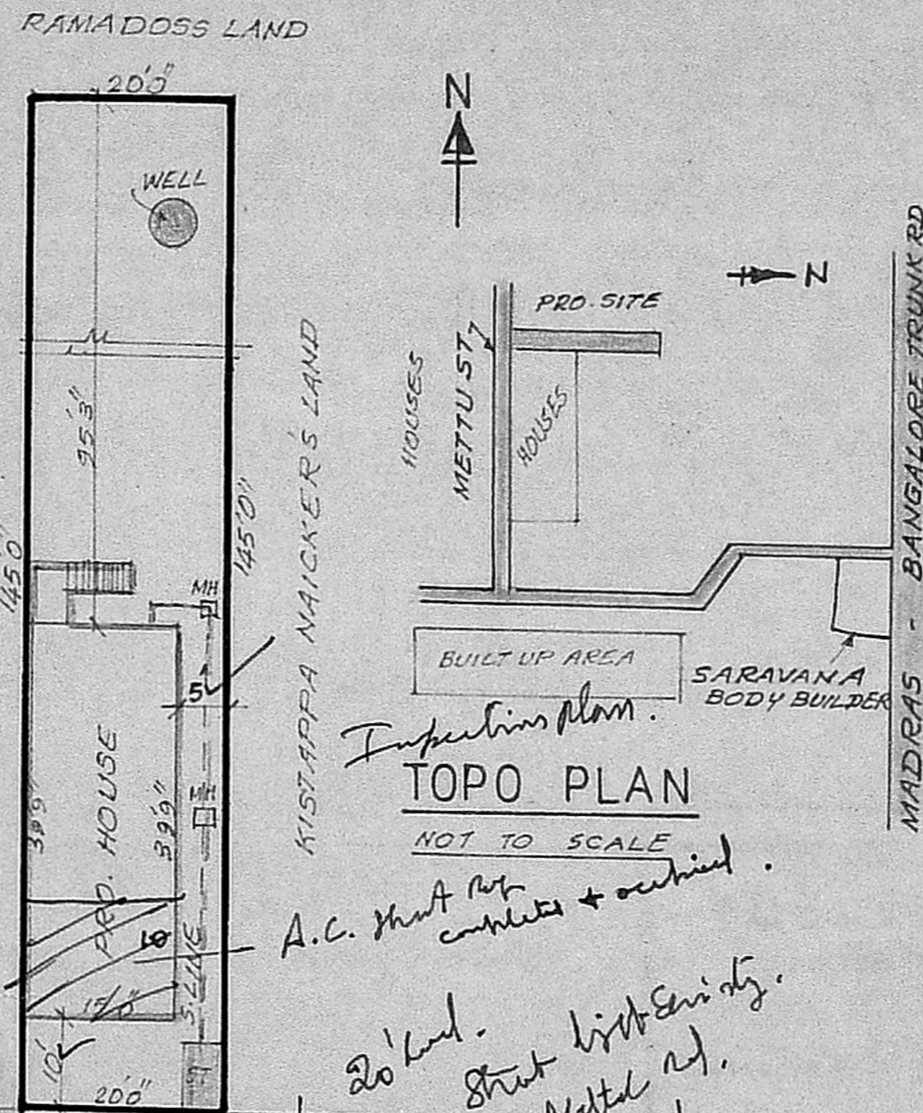

TOPO PLAN

NOT TO SCALE

Inspection plan.
A.C. that not complete + overhead.
20' land. Street light sensitivity. Metal ref.

SITE PLAN

SCALE: 1" = 20' 0"

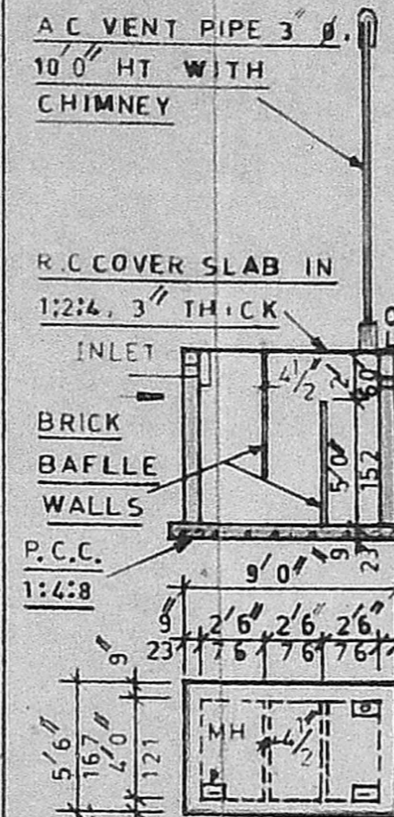

SEPTIC TANK DETAILS

SPECIFICATION

- EARTH WORK:** ALL EARTH WORK EXCAVATION IN FOUNDATION TO BE DONE AS PER THE DIMENSIONS GIVEN IN THE SECTIONAL DRAWING
- SAND FILLING:** ALL FOUNDATIONS TO BE FILLED UP WITH RIVER SAND UP TO 150mm THICK.
- P.C.C. CONCRETE:** ALL FOUNDATIONS TO BE FILLED UP WITH P.C.C. 1:4:8, 300mm THICK AND SHOULD BE WELL RAMMED.
- MASONRY WORK:** ALL MASONRY WORKS SHOULD BE IN FIRST CLASS BURNT BRICKS WITH CM 1:6.
- R.C.C. WORKS:** ALL R.C.C. WORKS SUCH AS PLINTH BEAMS, LINTALS, SUNSHADES, LOFTS, ROOF SLAB AND COLUMNS ETC., SHOULD BE IN A RATIO OF 1:2:4 USING 19mm FINE AGGREGATE & SUITABLE TOR STEEL RODS.
- PLASTERING:** ALL INTERIOR AND EXTERIOR PLASTERINGS ARE IN C.M. 1:4 12.5mm THICK.
- FLOORING:** ALL FLOORINGS ARE IN P.C.C. 1:4:8 / SURKI CONCRETE 1:2:5 100mm THICK AND SHOULD BE FINISHED WITH CEMENT PAVEMENT 1:3 20mm THICK / MOSAIC TILES FLOORING
- WEATHERING COURSE:** WEATHERING COURSE SHOULD BE AS PER M.D.S.S. AND SHOULD BE PROVIDED OVER OPEN ROOF SLAB

Scrubs plan
A1/10881/6
13/7

SCHEDULE OF JOINERIES

D=C.W. DOOR PANELLED TYPE- 3'3"x6'6"	(100x198)
D1=C.W. DOOR PANELLED TYPE- 2'6"x6'0"	(76x182)
W=C.W. WINDOW	5'0"x4'0" (152x121)
W1=C.W. WINDOW	3'0"x4'0" (091x121)
V=C.W. VENTILATOR	3'0"x2'0" (091x061)
C=R.C. CUP-BOARD	3'3"x6'6" (100x198)
PLOT AREA	2900 SFT = 269.41 M ²
PLINTH AREA	596 " = 55.39 "

PLAN OF A PROPOSED DWELLING HOUSE IN SURVEY NO. 327/4, AGRAHARAM, 2/261 METTU ST, AYYAPPANTHANGAL VILLAGE, SRIPERUMBUDUR TALUK CHENGAIANNA DIST. FOR MR D. MOORTHY.

SCALE 1" = 8'0"

DESIGNED & DRAWN BY
NOORI PLANNERS,
 Plot No. 34, Mosque St., Jaya Nagar,
 Porur P.O. Madras - 600 116.
 NP2689

R. MOORTHY, D.C.E.,
 LICENSED SURVEYOR,
 ALANDUR MUNICIPALITY,
 AMBATTUR TOWNSHIP,
 BRANCH OFFICE,
NOORI PLANNERS,
 PLOT NO. 34, MOSQUE ST.,
 JAYA NAGAR, PORUR P.O.
 MADRAS-600 116.
 LICENSED SURVEYOR

OWNER *D. Moorthy*